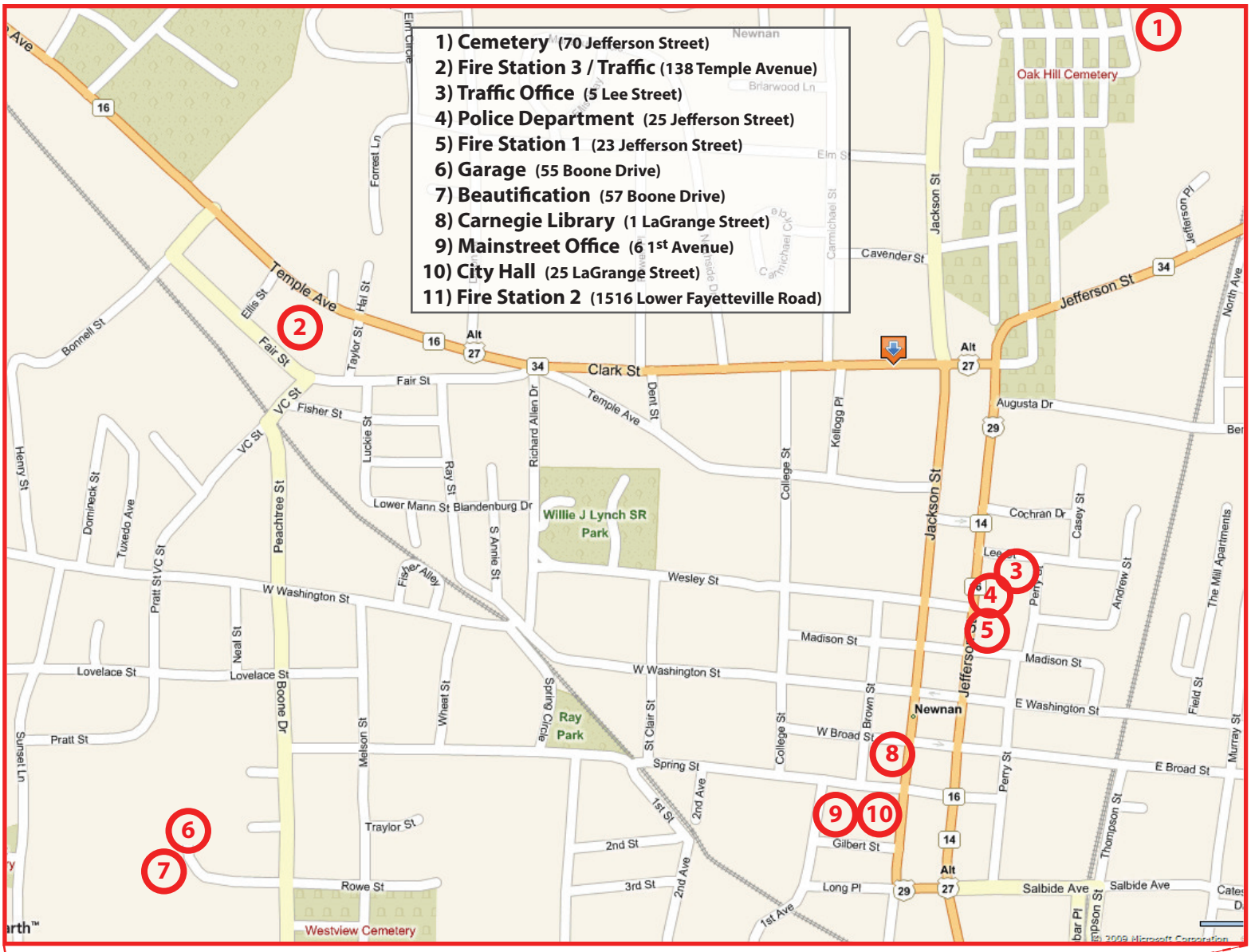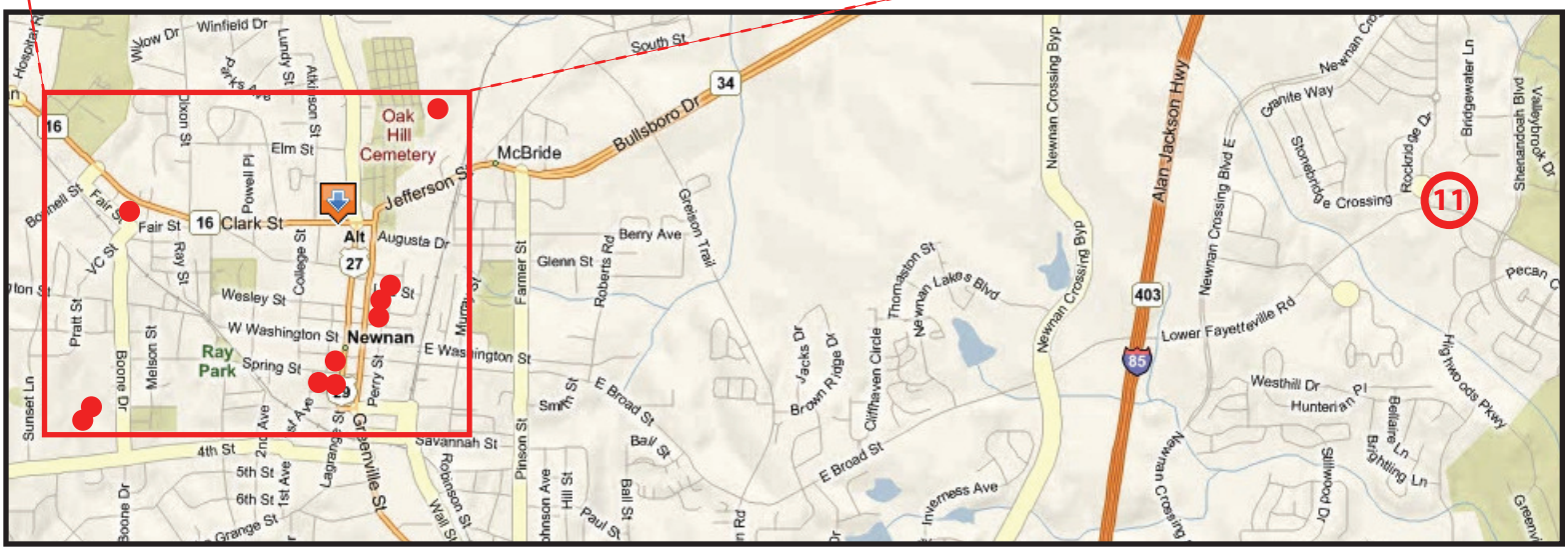City of Newnan Buildings